

Yesterday (June 10, 2015) the Controlled Area Notice (CAN) for *Bonamia ostreae* came into effect.

Full details are on the following website: <http://www.biosecurity.govt.nz/pests/bonamia>

The contained zone is indicated below.

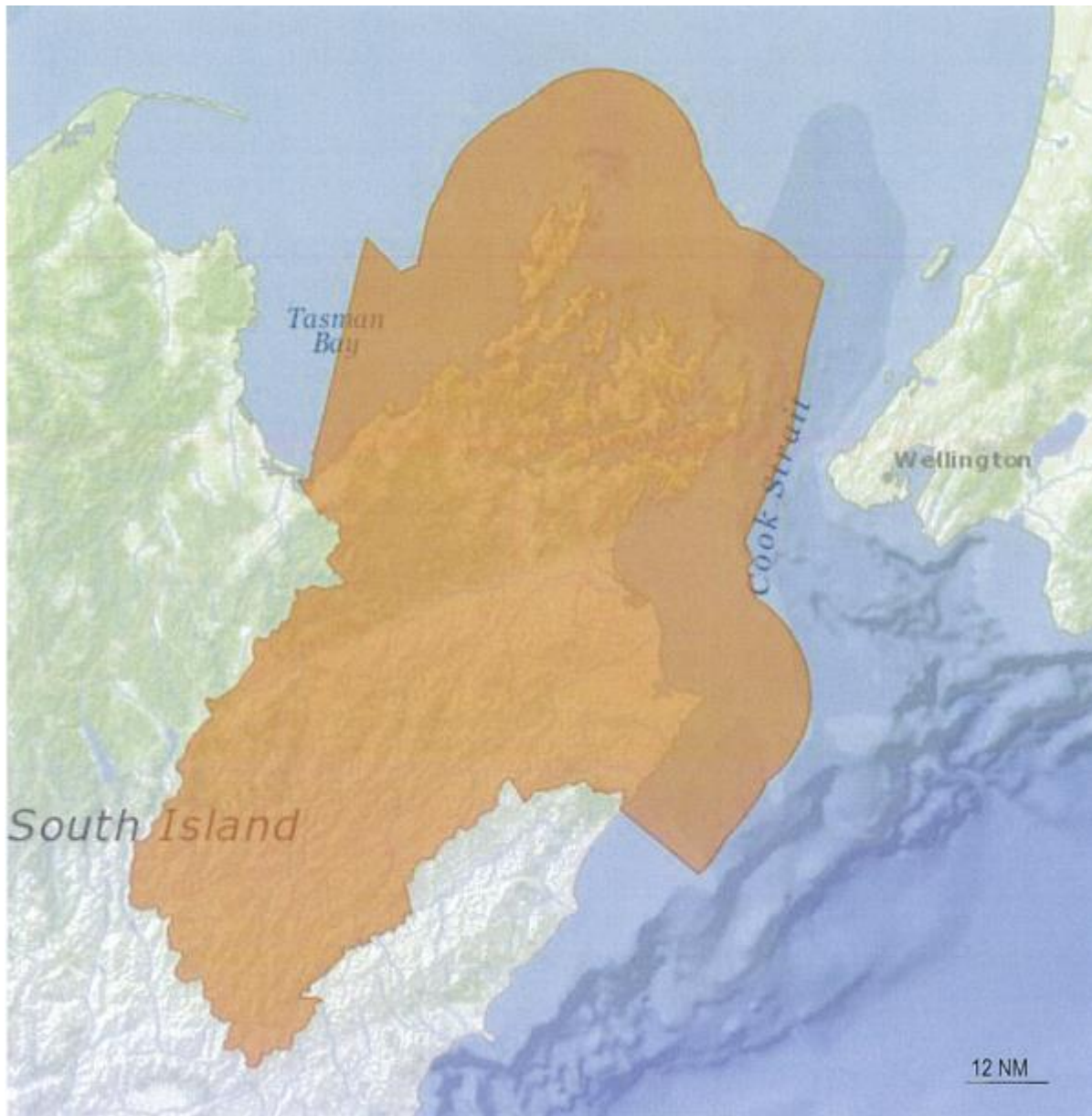

MPI has put up a simple flowchart to help you work out if you need a permit:

Do I need a permit to transfer shellfish?

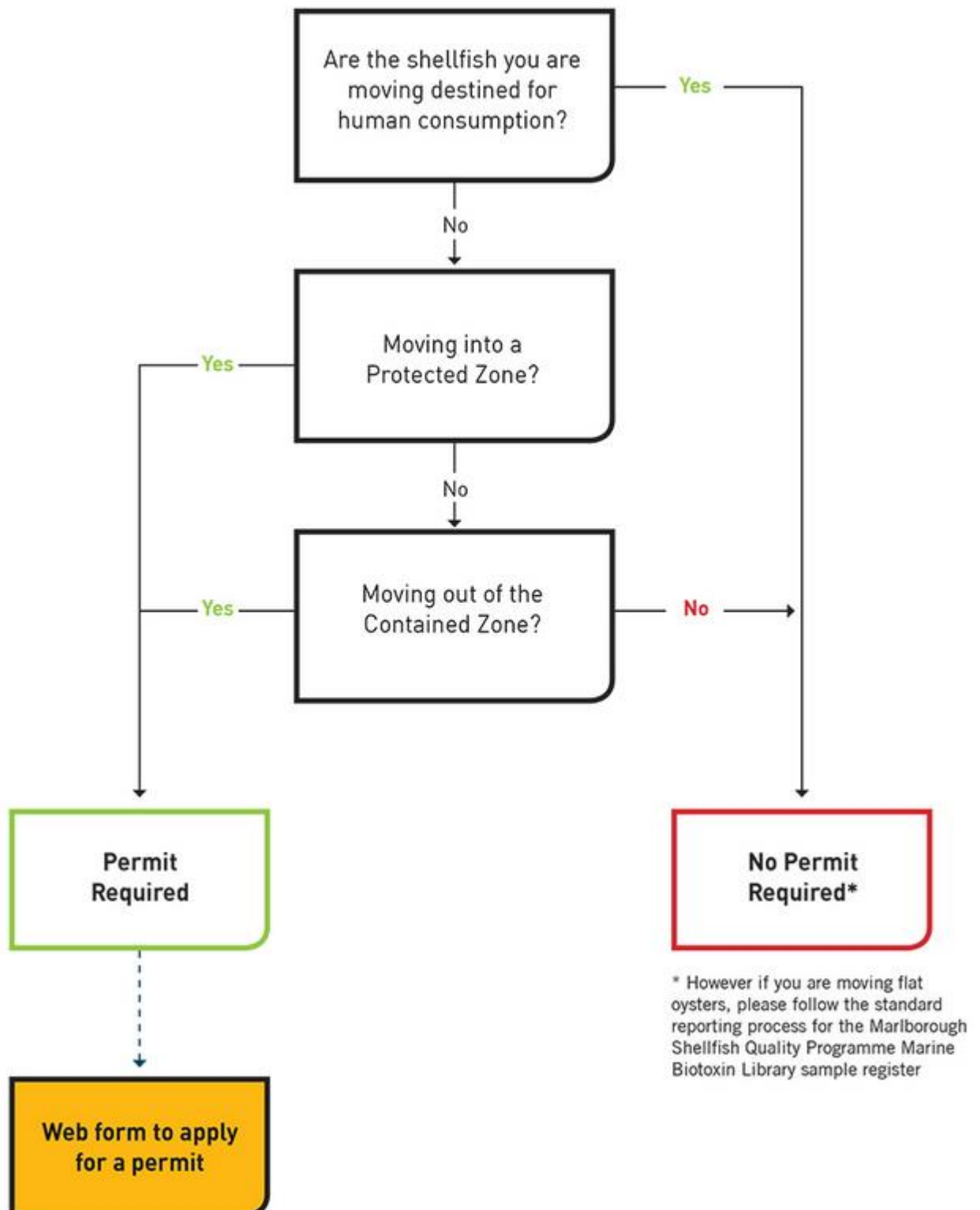

If you do need a permit go to the following web address and apply for one: <http://mpi.govt.nz/news-and-resources/resources/forms-and-templates/shellfish-movement-control-permit-application>

Any queries do contact AQNZ: colin.johnston@aquaculture.org.nz or 0212444157